

Tseshahat First Nation Special Band Bulletin

Monday August 8, 2016



Tour de Rock: Many hearts. One mind.

Inside the bulletin:

2016 Tlu-piich Games	Schedule of Events	Page 02
Public Works	Water safety	Page 03
NTC-Nurses	Wednesday & Friday's	Page 04
Health Department	Patient Travel	Page 05
Education Department	Student supplies application	Page 06
Health Department?	August 18	Page 07
NETP & Blade Runners	Aug 22- Sept 23	Page 08
WCMRC'S 2016/17	Scholarship Program	Page 09-12
Sports & Recreation	August Calendar	Page 13
Social Development	August Calendar	Page 14
Office Closure times	September 2 & 3	Page 15
NETP Food safe level 2	Sept 7 & 8	Page 16
Huu-ay-aht & Tseshahat	Waalsi?in Cultural Tourism	Page 17
TFN & Tour de Rock Raffle	September 30	Page 18
TFN & Tour de Rock Salmon BBQ	September 30	Page 19



shutterstock 247427670

By-election

One (1) Council Seat available

More information will be coming soon.



Public Works Notice

WATER SAFETY – SANTU BRIDGE

Please do not allow your children to play on the Santu Bridge.

This is extremely dangerous; as there is a lot of debris below, trees, rocks etc.

Please talk to your children about water safety and surrounding areas.

Thank you

From your Public Works Department

NTC Community Health Nurse
Francine Gascoyne
Holds walk in Clinic at
Tseshaht Band office

Wednesdays & Fridays 1-3pm

Is your child up to date with immunizations?

Not sure? Stop by the clinic or give me phone call!

Services include:

Infant, youth, and adult immunizations

PREGNANCY TESTS

Doppler to listen to baby's heartbeat

Prenatal & postnatal care

Have baby weighed

Sexual health questions

Community Referrals

Blood Pressure checks

FREE CONDOMS AVAILABLE

Cell number: 250-735-0416



Application Deadline: Monday, August 15th 2016 at 4:30 p.m.

Tseshaht First Nation

5091 Tsuma-as Drive, Port Alberni, B.C. V9Y 8X9

Tel: (250) 724-1225 Fax: (250) 724-4385 Email: education@tseshaht.com

STUDENT ALLOWANCE APPLICATION

Student Name Please print student name	Birthdate	10 digit status # Mandatory field, application will not be processed if incomplete	School	Grade

Address: _____ City: _____

Postal Code: _____ Phone: _____

Cell: _____ Email: _____

Grade 7-12 students are only eligible to receive a clothing and the student monthly allowance. All grades eligible for school supply allowance.

Out-of-town parents must contact their children's school and request they send attendance to our office at the end of every month.

Parent/Guardian Name (please print): _____

Parent/Guardian Status #: _____

Parent/Guardian Signature: _____

Please circle: Mail Pick-Up

Application Deadline: Monday, August 15th 2016 at 4:30 p.m., no late applications accepted, incomplete applications will delay payments.

HIV/AIDS AWARENESS

Tseshahat has received \$10,000 from Island Health to host
3 educational sessions about Stopping HIV/AIDS
July-December 2016



SESSION 1: JULY & AUGUST

Session for men and women aged 19+

Thursdays: July 21 & 28 and
August 4 & 18, 2016
10:00 a.m.-2:00 p.m.

Tseshahat Band Office, Boardroom 3

- HIV Testing
- Harm reduction information
- Prevention
- Care and treatment

To be eligible for the **GRAND PRIZE**, you must
attend all 4 sessions for a chance to WIN a
\$500 Tseshahat Market card.

SESSION 2: SEPTEMBER & OCTOBER

Session for youth ages 13-18

Dates to be determined

Tseshahat Band Office, Boardroom 3

- HIV Testing
- Harm reduction information
- Prevention
- Care and treatment

To be eligible for the **GRAND PRIZE**, you must
attend all 4 sessions for a chance to WIN an
Xbox One.

SESSION 3: NOVEMBER & DECEMBER

Session for all male and female 13+

Dates to be determined

Tseshahat Band Office, Boardroom 3

- HIV Testing
- Harm reduction information
- Prevention
- Care and treatment

To be eligible for the **GRAND PRIZE**, you must
attend all 4 sessions for a chance to WIN a
\$500 Walmart Gift Card.

Win prizes!



Lunch provided



Crafting sessions



Child minding provided at the
Family Center

For catering and child-minding purposes please
contact Gail K. Gus at (250) 724-1225 to confirm
your seat

BladeRunners

Landscape, Grounds Maintenance & Horticulture Training



Port Alberni Location

August 22 - September 23, 2016

Job Readiness Training

- | | |
|--|--|
| <ul style="list-style-type: none">• Occupational First Aid 1• WHMIS GHS• Confined Space Entry• Work Place Safety• Fall Protection• Personal Development |  <ul style="list-style-type: none">• Ladder & Scaffolding• Tool Use & Safety• Basic Rigging• Cultural Awareness• Employment Readiness Workshops• Work Experience Opportunity |
|--|--|

Entry Level Landscape, Grounds Maintenance & Horticulture

- | | |
|--|---|
| <ul style="list-style-type: none">• Classroom Instruction, theory• Hands on Training• Basic Botany• Plant ID• Garden Designs | <ul style="list-style-type: none">• Garden/Yard/Property Layout• Weeding, Pruning• How to Cultivate• Power Tools |
|--|---|



Eligible Participants

- | | |
|--|--|
| <ul style="list-style-type: none">• Are unemployed• Have limited/no work history• Are not attending school• Valid Social Insurance Number | <ul style="list-style-type: none">• Aged 18 to 30• No EI in past 3 years• Not eligible for or receiving EI• Have barriers to employment |
|--|--|

APPLY TODAY!

Deadline: Friday, August 12th, 2016

Contact April Charleson

Phone: (250)723-1331 Email: april.charleson@nuuchahnulth.org

Canada



BRITISH
COLUMBIA

BladeRunners

Funding provided by the Government of Canada
through the Canada-British Columbia Job Fund.

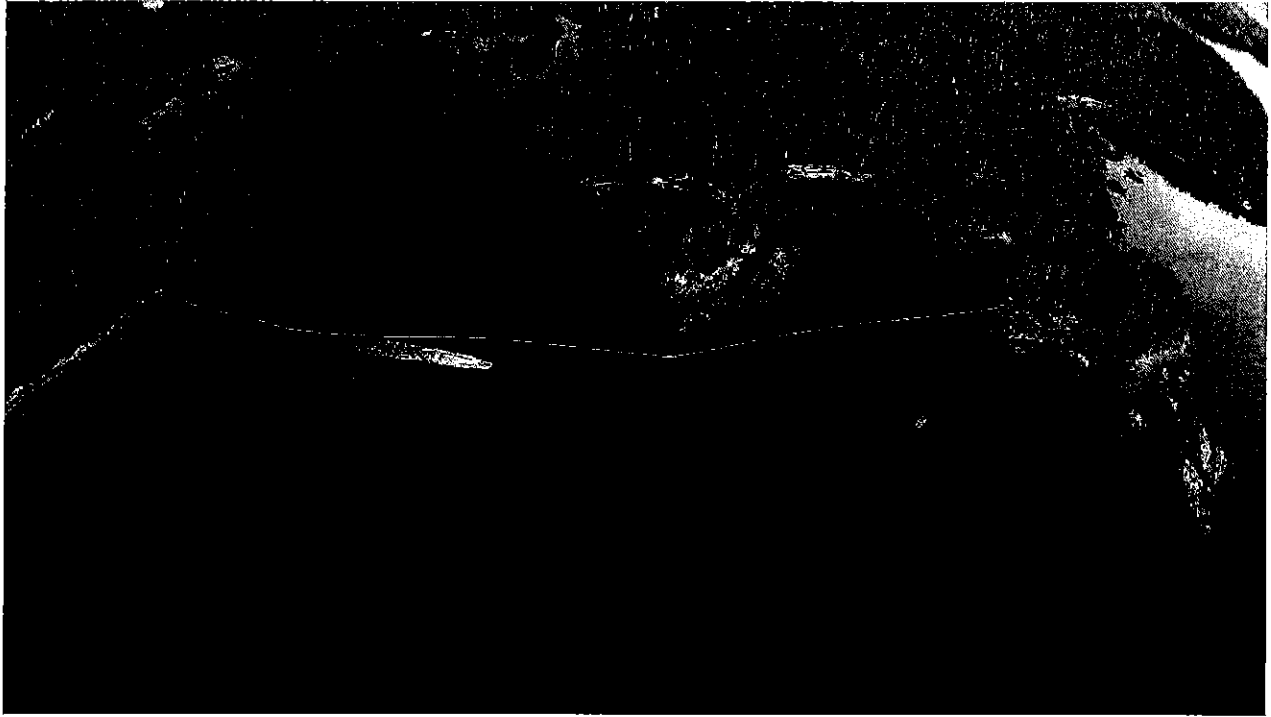

WCMRC'S 2016/2017 SCHOLARSHIP PROGRAM

THE PROGRAM

Since 1998, Western Canada Marine Response Corporation (WCMRC) has offered scholarships to students of family members involved in spill response on the West Coast.

This year we will again provide three \$1,000 scholarships to students who are enrolled in a post-secondary program for the 2016/2017 academic year.

The selection will be based on the applicant's academic performance, education and career goals, as well as their community and extracurricular involvement.

To apply, students need to submit a scholarship package to WCMRC by August 31, 2016. The awards will be announced by September 16, 2016. Please note that previous winners will not be eligible and only those selected will be contacted.

ELIGIBILITY

Student must be enrolled in a post-secondary program for 2016/2017 and must be an employee, or family member, of one of the following organizations:

- WCMRC Member or Subscriber
- WCMRC Response Contractor
- WCMRC Employee

The scholarship application package should include:

- A completed application form
- A recent transcript or academic report (a scan or photocopy is sufficient)
- An essay (described in the application form)

Please submit your application by e-mail to helenn@wcmrc.com or by mail:

Attention: Helen Newton
Western Canada Marine Response Corporation
PO Box 82070
Burnaby, BC V5C 5P2



www.wcmrc.com
South Coast | Burnaby: 604-294-6001
Vancouver Island | Duncan: 250-746-9443
North Coast | Prince Rupert: 250-624-5666

2. Outline your community involvement and extracurricular activities and comment on your motivation for being involved.

3. What is your affiliation with WCMRC and how did you hear about the scholarship? Please identify the organization and individual.

4. Describe any special interests, skills, or attributes that help you stand out from other students who may apply for this scholarship.

August 2016 Sports & Recreation Calendar

Sunday	Monday 1 *bc day Stat holiday	Tuesday 2 Sports Bike Camp W/ Aboriginal RCMP Detachment Maht mahs gym 10am-4pm	Wednesday 3 Sports Bike Camp W/ Aboriginal RCMP Detachment Maht mahs gym 10am-4pm	Thursday 4 Sports Bike Camp W/ Aboriginal RCMP Detachment Maht mahs gym 10am-4pm	Friday 5 *no Scheduled Programs	Saturday 6
7	8 Youth Centre Summer programs 10am-4pm	9 *no Scheduled Programs	10 Tluupitch Games Day #1	11 Tluupitch Games Day #2	12 Tluupitch Games Day #3	13 Tluupitch Games Day #4
14 Tluupitch Games Day #5	15 *no Scheduled Programs	16 Youth Centre Summer programs 10am-4pm	17 Family Free Play @ maht-mahs gym 10am-4pm	18 Youth Centre Summer programs 10am-4pm	19 *no Scheduled Programs	20
21	22 *No Scheduled Programs	23 *No Scheduled Programs	24 *No Scheduled Programs	25 *No Scheduled Programs	26 *No Scheduled Programs	27
28	29 *No Scheduled Programs	30 *No Scheduled Programs	31 *No Scheduled Programs			

AUGUST 2016

TSESHAHT SOCIAL DEVELOPMENT

SUNDAY	MONDAY	TUESDAY	WEDNESDAY	THURSDAY	FRIDAY	SATURDAY
	1 STAT (BC DAY) Office Closed	2 Rose Away	3 Rose Away	4 Rose Away	5 Rose Away	6
7	8 *Food Box forms due	9	10	11	12 *Food box issue 1:30 PM – 3:00 PM	13
14	15 Renewal forms due	16	17	18	19	20
21	22	23	24	25 Job Search forms due	26	27
28	29	30	31 **CHEQUE ISSUE ** 10:00 AM – 11:30 AM PWD/PPMB/COPH EMPLOYABLE 1:30 PM – 3:00 PM	Cheque issue is at the band office Late renewal = late cheque *Food Box is for eligible families with minor children *Food Box issue is during specified time only at the band office		

Tseshaht First Nation



OFFICE CLOSURE

Friday September 2, 2016 @ 3:00pm
Monday September 5, 2016 for Labor Day

The office will re-open for regular business on
Tuesday September 6, 2015

Happy Labor Day Weekend!

Tseshaht First Nation

5091 Tsuma-as Drive
Port Alberni, B.C., V9Y-8X9

Phone: 250-724-1225

Fax: 250-724-4385

www.tseshaht.com

Foodsafe Level 2

September 7 & 8, 2016

Port Alberni—Southern Region



Limited Seats Available

Nuu-chah-nulth Employment & Training Program is hosting Food Safe Level 2 Certification training. The FOODSAFE Level 2 course is designed for food service industry owners, operators, kitchen and service managers, executive chefs, and others who are responsible for managing food safety in food service establishment. The course will give food service managers the tools to create and maintain a culture of food safety; reduce the risk of foodborne illness in their establishments; and prepare a sanitation plan and food safety plans.

Must have valid Food Safe Level 1

Priority will be given to those currently in the hospitality industry

Date: September 7 & 8, 2016

Time: 9:00am—4:00pm

Location: 4090 8th Ave Port Alberni —NETP

Lunch Provided



Any First Nation, Metis, or Inuit person are encouraged to apply who reside in the Nuu-chah-nulth territory.

To register contact NETP or your Case Manager

Visit in Person: 4090 8th Avenue, Port Alberni

Phone: (250)723-1331 **Email:** NETP@nuuchahnulth.org



*Nuu-chah-nulth Employment & Training program is
a department of the Nuu-chah-nulth Tribal Council*

Canada

*Funding provided in part by the
Government of Canada*

Huu-ay-aht and Tseshaht
First Nations present the

Waałš̓iṖin Cultural Tourism Program

Are you interested in learning
more about your culture and how it
applies to the thriving cultural
tourism industry?

In this program you will learn:

How to introduce yourself in Nuu-chah-nulth

Traditional songs and dances

Origin stories and how to share them

Basics of the tourism and hospitality industry

Visit cultural sites within both territories

Waałš̓iṖin means "We are going home."



September 19
to October 14

Port Alberni

Call Maria Gomez at
250-724-1225 or
Brent Ronning at
250-723-0100.



TSESHAHT
FIRST NATION



HFN GROUP OF BUSINESSES



Nuu-chah-nulth
Employment &



Parks
Canada

Parcs
Canada



Tsashaht & Tour de Rock Raffle

Want to help Tsashaht raise funds for Tour de Rock?

Or buy a ticket?

Come on down to Tsashaht Administration and sign out a book with reception ☺

Tickets are \$2 each or 3 for \$5

Prizes:

1st - One 30 lb box of Fish

(halibut, red snapper, ling cod)

2nd - I-pad Mini

3rd - \$100 cash



Draw will be held on September 30, 2016



copsforcancerbc.ca



Tour de Rock Traditional Salmon BBQ Fundraiser

Friday, September 30th, 2016

Doors open at 5:00pm - Riders arrive & dinner at 6:00pm
Tseshaht First Nation Maht Mahs Gym | 5000 Mission Road

Visit with the 2016 Tour de Rock team,
enjoy a performance from the Haa-huu-Payuk School,
and a delicious Traditional Salmon BBQ!

Tickets by donation!

Tickets available at Tseshaht Administration Building or the Canadian
Cancer Society Unit Office at 3030 3rd Ave.

For more information call 250.720.6141

Matilda Atleo and Irma Robinson have
tickets for sale also.

